PART OF THE W 1/2, OF SECTION 6, T.6N., R.2E., S.L.B. & M.

DRAPER SUBDIVISION

IN WEBER COUNTY

SCALE 1" = 60'

TAXING UNIT: 318

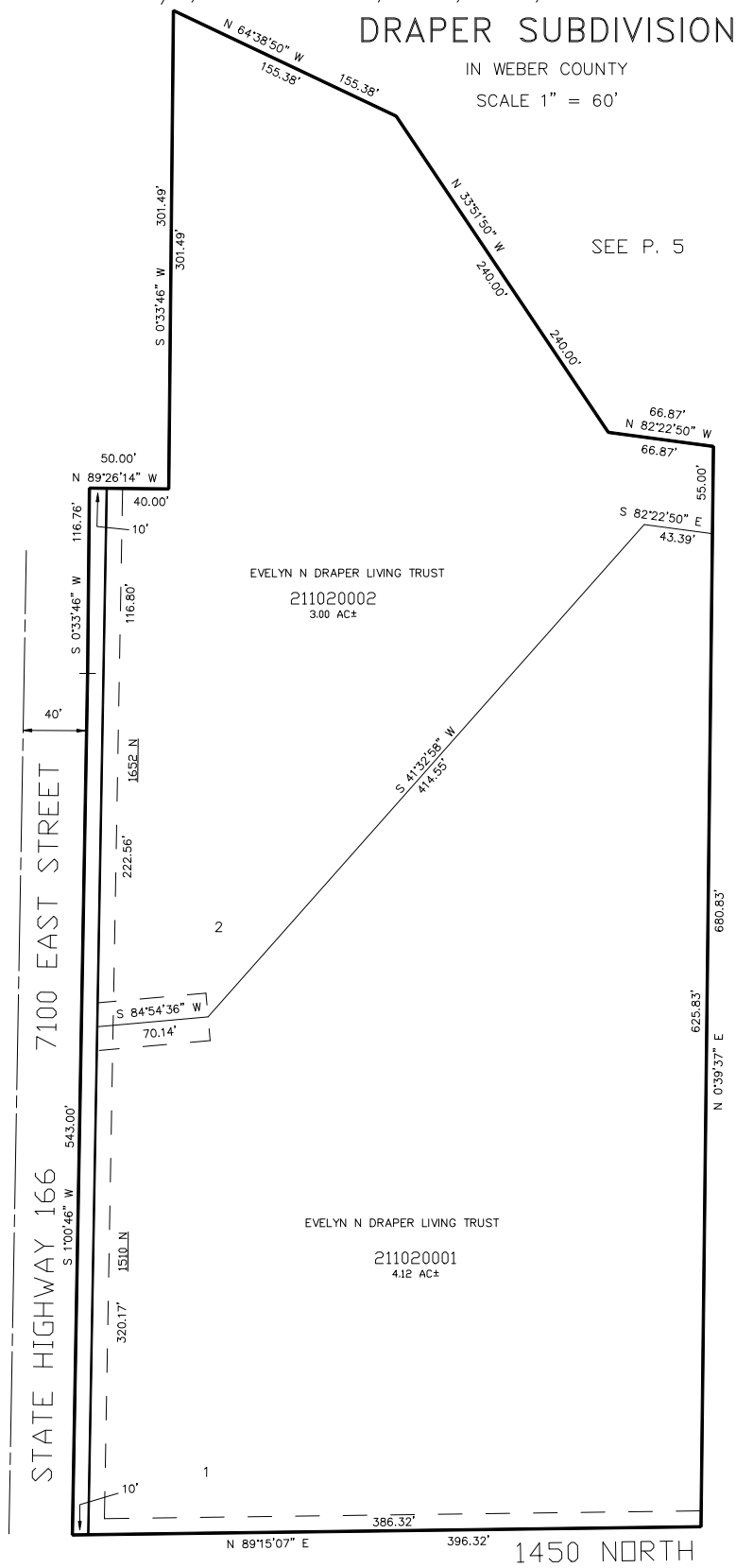

SEE P. 5

SEE P. 5

SEE P. 5

10' UTILITY & DRAINAGE EASEMENTS EACH SIDE OF PROPERTY LINES AS INDICATED BY DASHED LINES EXCEPT AS OTHERWISE SHOWN.

FOR COMPLETE ENG DATA SEE ORIGINAL DEDICATION PLAT IN BOOK 60, PAGE 2 OF RECORDS.

KST 6-04